

existing buildings are being replaced with modern important facilities as per plan.

PLAN SHOWING THE SITE PLAN OF
FILM CENTRE, VIRUGAMBAKKAM
MADRAS-92. S.NO. 193/4,5, 194, 195, 196/1

AREA STATEMENT

EXTG.		PROPOSED.	
1	TANK	90.86M ²	RAW MATERIAL
2	LAB	880.77	GODOWN : 364.43M ²
3	SHED	603.90	EDITING SHED 97.72
4	PUMP HOUSE	5.50	CYCLE PARK 101.31
5	TOILET	7.38	CAR PARK 105.36
6	TANK	90.86	LOCKER ROOM 28.36
7	THEATRE	746.46	
8	SHED	106.98	
9	SEPTIC TANK	55.08	
10	CHEMICAL TANK	34.23	
11	M.E.S.	71.07	
12	SUB STATION	232.41	
13,15,14	TANK	216.00	
16	STORE	93.72	
17	WELL & PUMP HOUSE	25.50	
18	CHEMICAL STORE	24.12	
		697.18M ²	
		TOTAL LAND AREA	
		S.NO.	EXTENT
		193/4	3.52 ACRE
		193/5	1.14 "
		195	1.96 "
		196/1	2.88 "
		194	0.59 "
		3254.84M ²	10.09 ACRE

3254.84M²
-55.80
3199.04
692.18
3896.22

MMDA 'C' / PP NO. /
C.No. C2/4145/94
Asst. /
Scrutiny: /
PART I /
PART II /
AP 14/16

Planning Permit No. C/PP/91/4
APPROVED
SUBJECT TO THE CONDITIONS IN
THIS OFFICE LETTER.
No. C2/19493/9 Date. 20-9-94
E. A. M. 10 GATE
SECRETARY
MADRAS METROPOLITAN
DEVELOPMENT AUTHORITY
MADRAS - 600 003.

COLOUR INDEX:

EXISTING	[Pattern]
PROPOSED	[Pattern]
BOUNDARY	[Pattern]
ROAD	[Pattern]
REGULARISATION	[Pattern]

APPLICANT: [Signature]

LICENSED SURVEYOR:
[Signature]
L. E. P. SUBRAMANIAN
CONSULTING ENGINEER
LICENSED SURVEYOR NO. 114.
51, JANAKI NAGAR,
MADRAS - 600 037.

NATIONAL CINEMA THEATRE
SCALE 1:800
[Logo]
DRG NO. KG. DT. 28-9-94

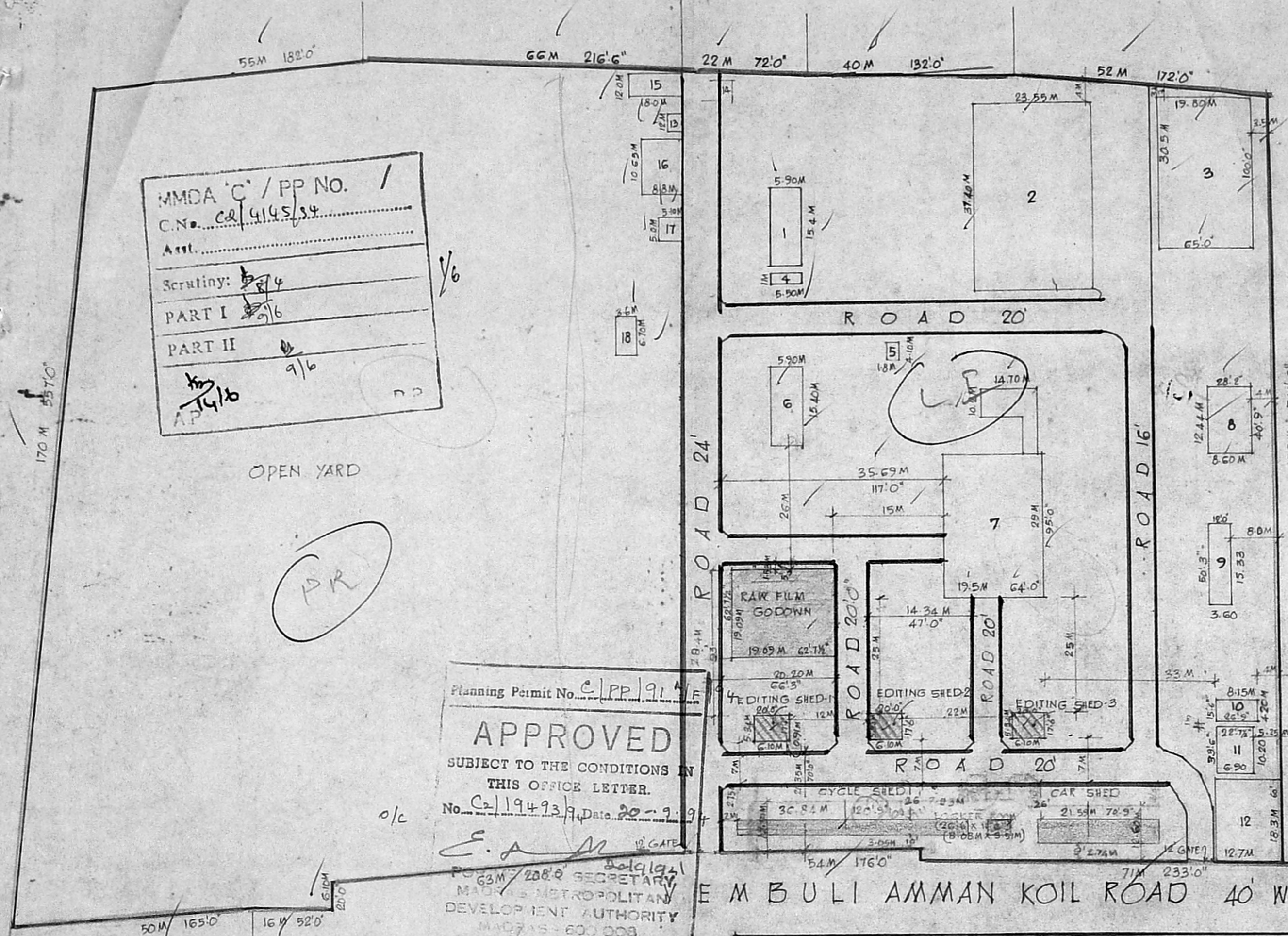

E M B U L I A M M A N K O I L R O A D 40 W I D E

ARCOT ROAD TO PORUR
TO VADAPALANI

16/9
19/9
1/6



FRONT ELEVATION

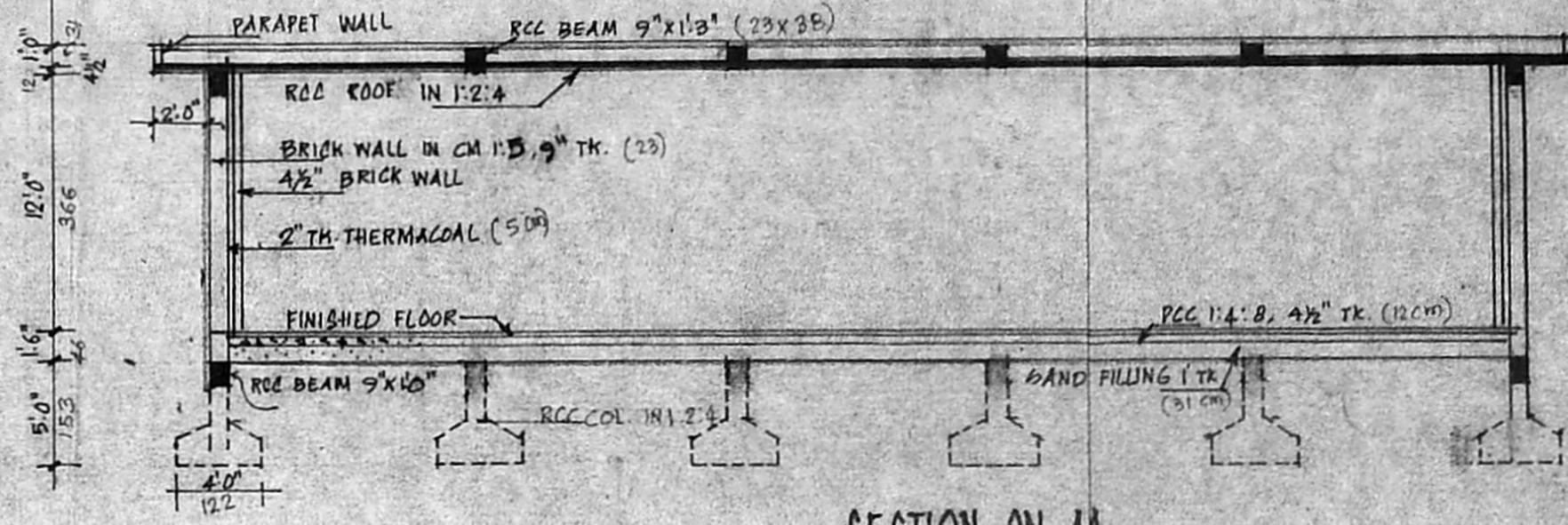

SECTION ON AA

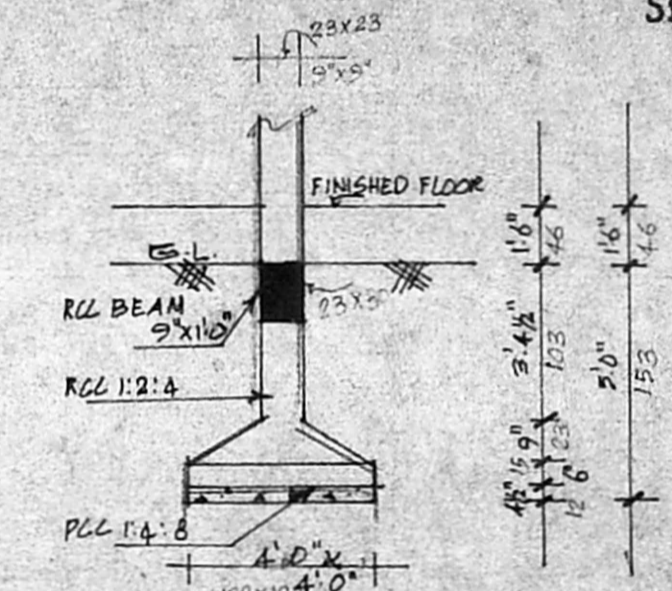

FOUNDATION DETAILS SCALE 1:50

MMDA 'C' / PP NO /

C.No. 22 / 1445 / 94

Asst. _____

Scrutiny: 8/6 2/6

PART I 8/6

PART II 9/6

DP.

Planning Permit No. C PP 191 B/F / 94

APPROVED

SUBJECT TO THE CONDITIONS IN THIS OFFICE LETTER.

No. C 194929 Date 20-9-94

S. At...

FOR MEMBER SECRETARY
MADRAS METROPOLITAN
DEVELOPMENT AUTHORITY
MADRAS - 600 008.

For FILM CENTER

APPLICANT

PROPOSED ADDITION OF
RAW FILM GODOWN AT FILM
CENTRE, VIRUGAMBAKKAM
MADRAS-92.
(S.NOS. 193/4,5, 194, 195, 196/1)

MEASUREMENTS ARE IN CENTIMETRES AND FEET SCALE 1:100 OR 1"=8'-0"

REFERENCE

D	DW. DOOR	4'-0" x 7'-0"	122 x 213
D	"	3'-0" x 7'-0"	91 x 213
W	GLAZED WINDOW	4'-0" x 4'-0"	122 x 122

AREA STATEMENT:
GROUND FLOOR AREA - 3922 SFT OR 364.43 M²

PROPOSED

ENGINEER AND ARCHITECT:

SENTHIL CONSULTANTS
51, JANAKI NAGAR, MS-87.

LICENSED SURVEYOR:

Senthil

SENTHIL CONSULTANTS
LICENSED SURVEYOR
51, JANAKI NAGAR,
MADRAS - 600 037

ROAD

MAIN ROAD

GROUND FLOOR PLAN

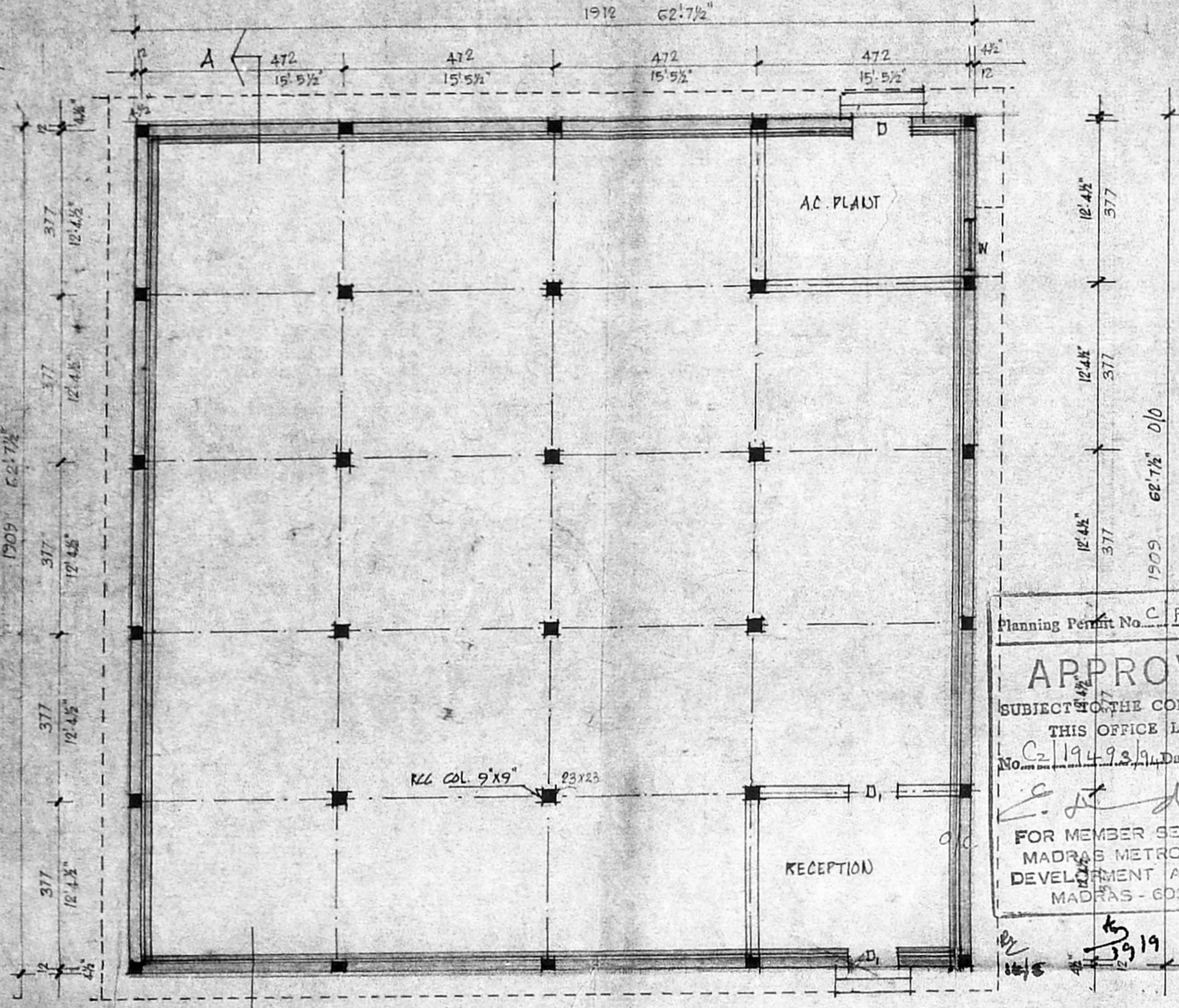

1/6

2/6

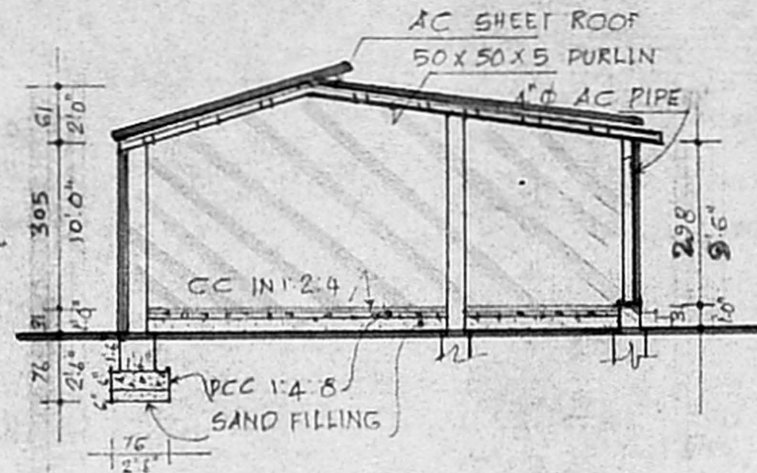
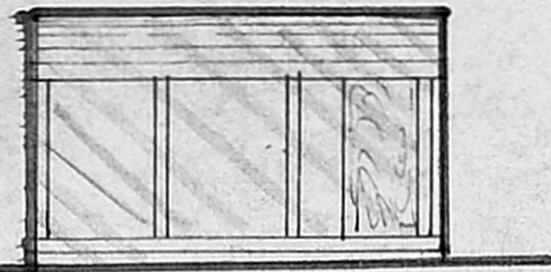

SECTION ON AA

MMDA 'C' / PP NO. /
C.No. C2/4145/94 / FRONT ELEVATION
Asst.
Scrutiny: 3/6 / 3/6
PART I 3/6 / 534
PART II 3/6 / 17'6"
AP. DP. 488 / 16'0"

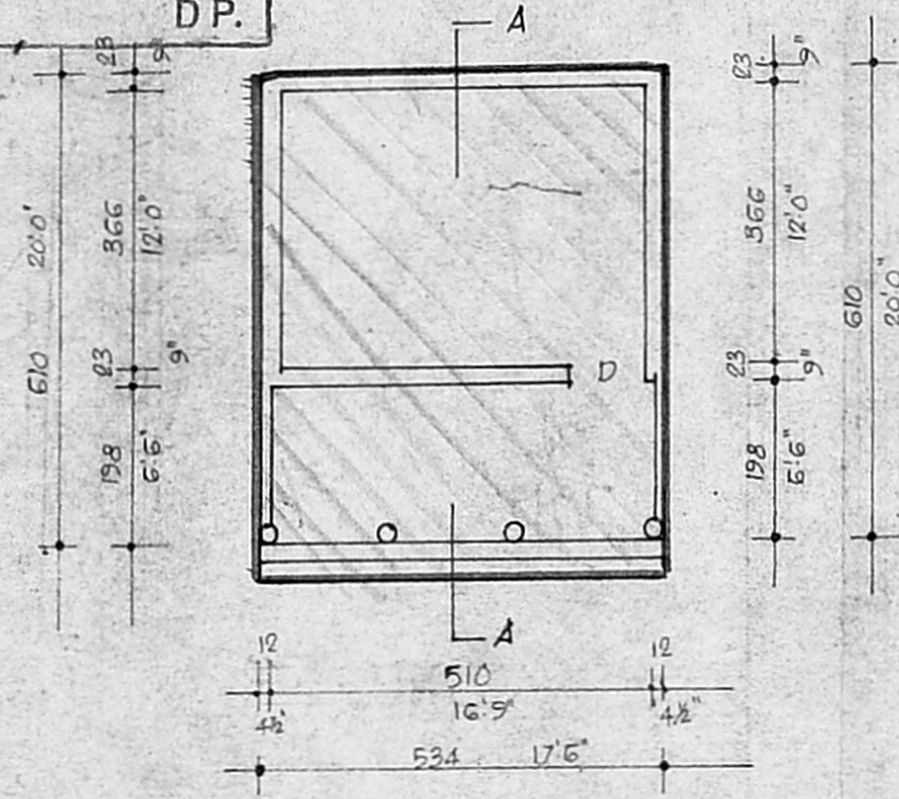

PLAN OF EDITING SHED

Planning Permit No. C/PP/1919/94
APPROVED
SUBJECT TO THE CONDITIONS IN
THIS OFFICE LETTER.
No. C2/19493/94 Date. 30-9-94
[Signature]
FOR MEMBER SECRETARY
MADRAS METROPOLITAN
DEVELOPMENT AUTHORITY
MADRAS - 600 008.

- 3/6 SPECIFICATION:
- FOUNDATION : OPEN TRENCH FOUNDATION
 - SUPERSTRUCTURE : BK. WORK IN CM 1:5
 - PLASTERING : WALL PLASTER IN CM 1:5
 - ROOFING : AC SHEET ROOFING
 - FLOORING : CC IN 1:2:4, FINISH CM 1:3

PRO. CONSTRUCTION OF
EDITING SHED AT
FILM CENTRE, VIRUGAMBAKKAM
MADRAS. (S.NO. 193/4,5, 194, 195, 196/1)

MEASUREMENTS ARE IN CENTIMETRES
SCALE 1:100 OR 1"=8'0"

AREA STATEMENT:
GROUND FLOOR AREA: 32.574 M² X 3 nos. = 97.72 M²

PROPOSED REGULARISATION

SCHEDULE OF JOINERIES:
D DOOR 3'0" X 6'6" 091 X 198

[Signature]
for FILM CENTER

APPLICANT:

LICENSED SURVEYOR:

[Signature]
Ln. ER. P. SUBRAMANIAN
CONSULTING ENGINEER
LICENSED SURVEYOR NO. 114
E-1, JANAKI NAGAR,
MADRAS - 600 087.

3/6

PRO. CONSTRUCTION OF
 CYCLE SHED AT FILM CENTRE
 VIRUGAMBAKKAM, MADRAS. 92
 (S. NO. 193/4, 5, 194, 195, 196/1)

MEASUREMENTS ARE IN CENTIMETRES
 SCALE 1:100 OR 1"=8'0"

AREA STATEMENT:
 GROUND FLOOR AREA : 1087 S-FEET OR 101.31 M²

SPECIFICATION:
 FOUNDATION RCC RAFT IN 1:2:4
 PLASTERING WALL PLASTER IN CM 1:5
 ROOFING AC SHEET ROOFING
 FLOORING CC IN 1:2:4 FINISHED WITH CM 1:3
 SIDE WALL 23 CM (9") BK. WALL IN CM 1:5.

PROPOSED  N

APPLICANT
 LICENSED SURVEYOR:

for FILM CENTER
 M. ER. P. SUBRAMANIAN
 CONSULTING ENGINEER
 LICENSED SURVEYOR NO. 114.
 51, JANAKI NAGAR,
 MADRAS - 600 037.

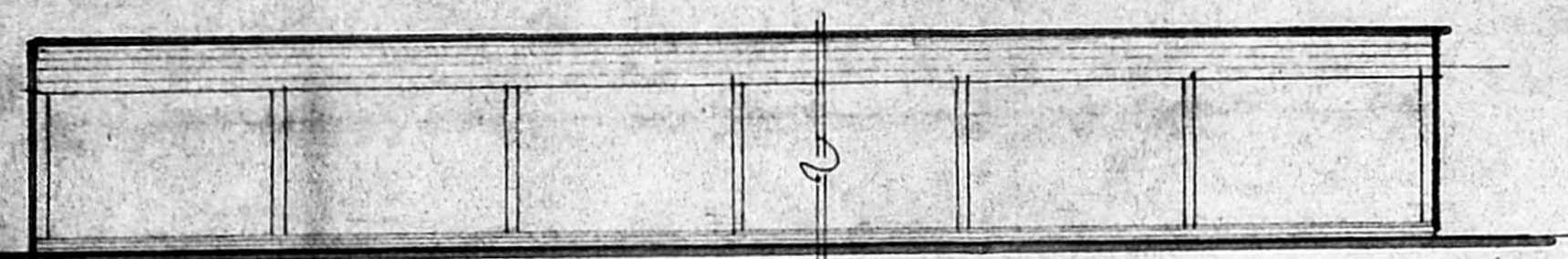

FRONT ELEVATION

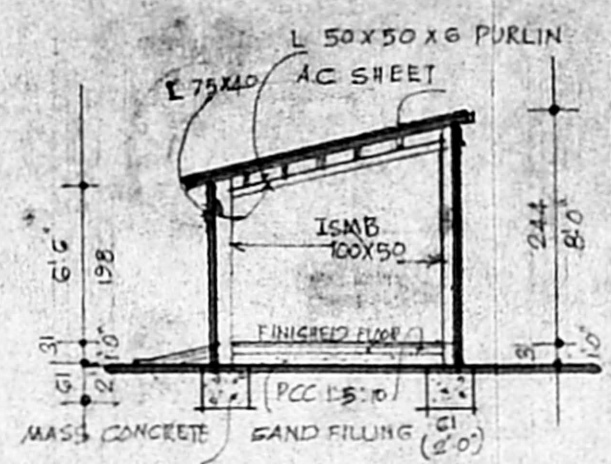

SECTION ON AA

MMDA 'C' / PP. NO. 1
 C.No. C2/445/SK
 Ass't. 4/6
 Scrutiny: 4/6
 PART I 4/6
 PART II 4/6
 A.P.

Planning Permit No. C/PP/91/P/E/194
APPROVED
 SUBJECT TO THE CONDITIONS IN
 THIS OFFICE LETTER.
 No. C2/19493/9 Date. 20.9.94
 FOR MEMBER SECRETARY
 MADRAS METROPOLITAN
 DEVELOPMENT AUTHORITY
 MADRAS - 600 008.

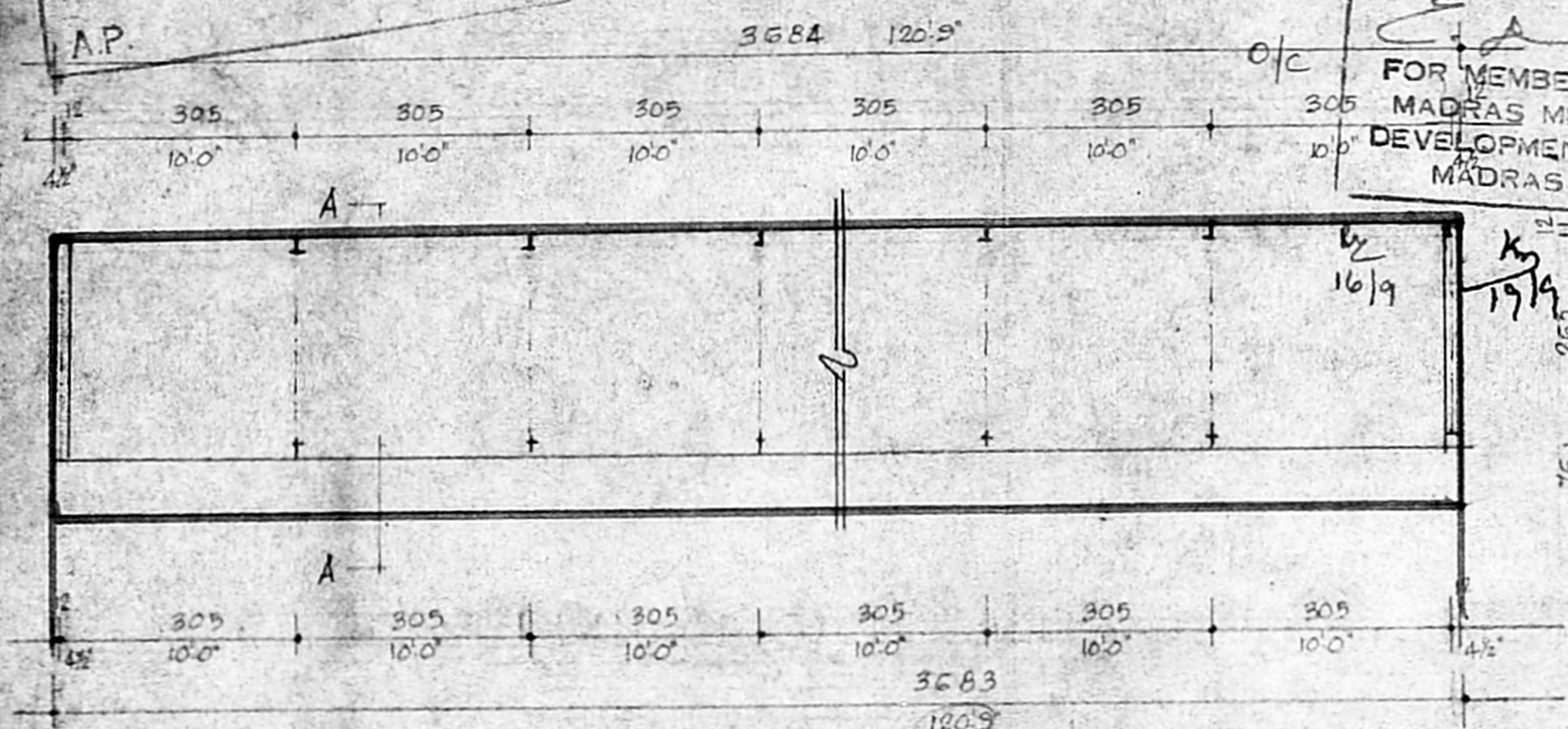

PLAN OF CYCLE SHED

4/1

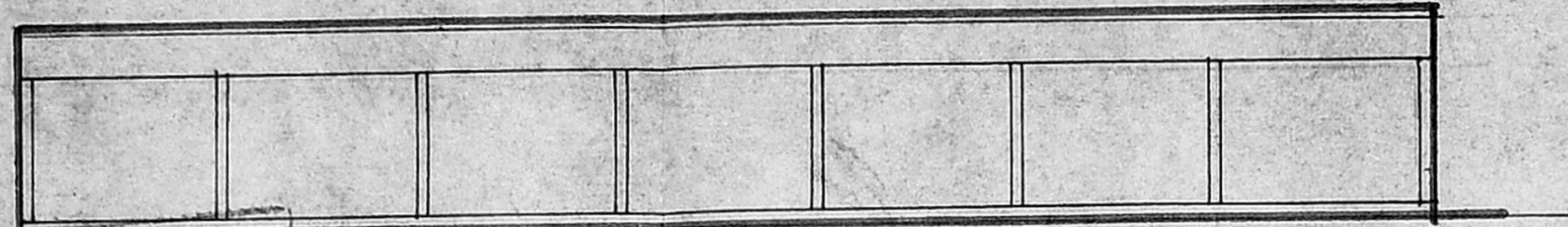

FRONT ELEVATION

MMDA 'C' / PP NO. /
 C.No. 02/4145/54
 Asst. _____
 Scrutiny: 8/4 5/8
 PART I 9/16
 PART II 9/16
 AP. _____ DP. _____

Planning Permit No. C/PP/91E/F 194
APPROVED
 SUBJECT TO THE CONDITIONS IN
 THIS OFFICE LETTER.
 No. C2/19493/90 Date 30-9-94
 For Member Secretary
 MADRAS METROPOLITAN
 DEVELOPMENT AUTHORITY
 MADRAS - 600 008.

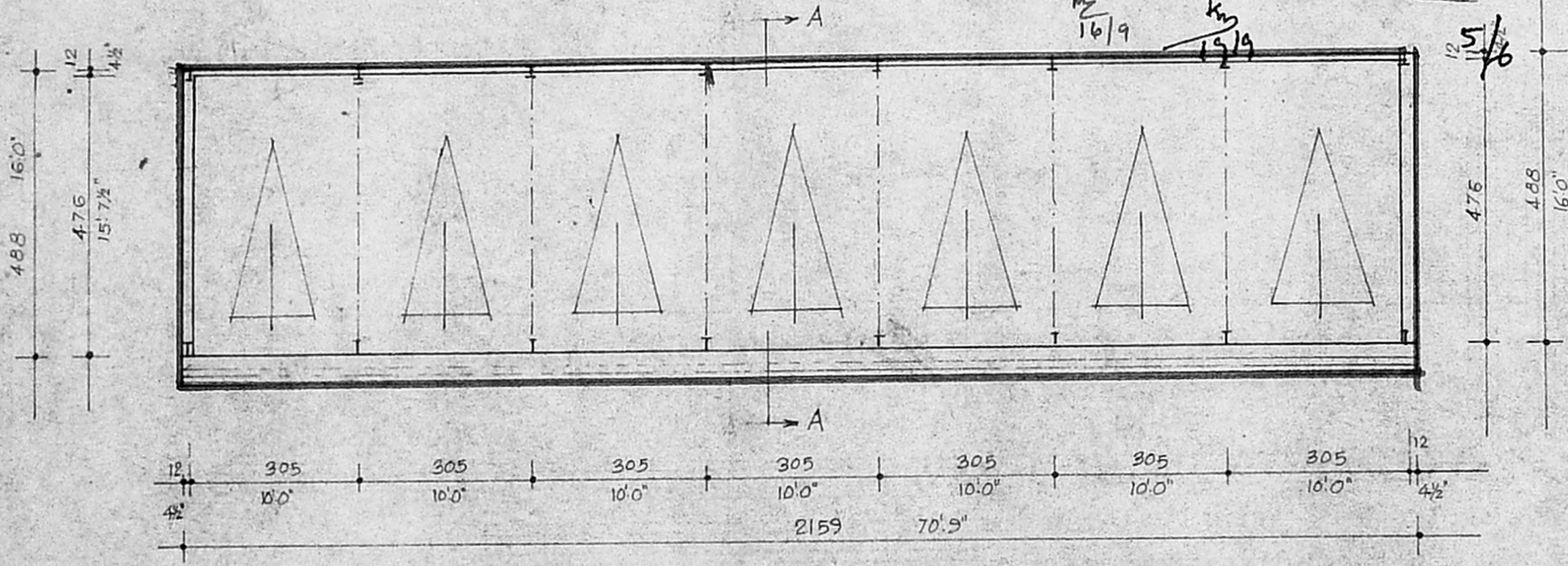
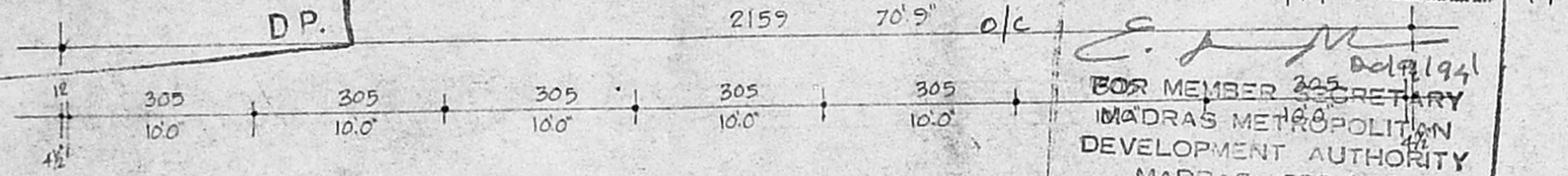

PLAN OF CAR PARKING

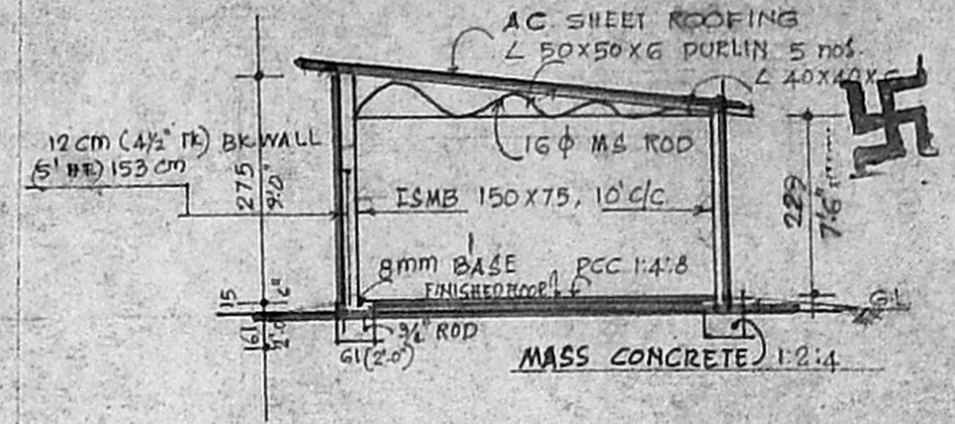

SECTION ON AA

PRO. CONSTRUCTION OF CAR PARKING
 SHED AT FILM CENTRE, VIRUGAMBAK
 KKAM, MADRAS-92. (S.NO. 193/4,5, 194, 195, 196/1)

AREA STATEMENT
 GROUND FLOOR AREA: 1132 SFT. OR 105.36 M²
 PROPOSED

SPECIFICATION:
 FOUNDATION : MASS CONCRETE IN 1:2:4 MIX.
 SUPERSTRUCTURE: BRICKWORK IN CM 1:5.
 FLOORING : CC IN 1:2:4
 ROOFING : AC SHEET ROOFING

For FILM CENTER

APPLICANT
 LICENSED SURVEYOR:

En. ER. P. SUBRAMANIAN
 CONSULTING ENGINEER
 LICENSED SURVEYOR NO. 114,
 51, JANAKI NAGAR,
 MADRAS - 600 087.

5/6



PRO. CONSTRUCTION OF LOCKER ROOM AT FILM CENTRE VIRUGAMBAKKAM, MADRAS.

(S. NO. 193/4.5. 194. 195. 196/1)
MEASUREMENTS ARE IN CENTIMETRES
SCALE 1:100 OR 1" = 8'0"

AREA STATEMENT:
GROUND FLOOR AREA: 305 S.F. OR 28.36M²

PROPOSED

SCHEDULE OF JOINERIES:

D DOOR	3'0" x 6'6"	091 x 198
G MS GRILL	6'0" x 2'0"	183 x 061

for FILM CENTER
APPLICANT.

LICENSED SURVEYOR:

LN ER. P. SUBRAMANIAN
CONSULTING ENGINEER
LICENSED SURVEYOR NO. 114,
51, JENAKI NAGAR,
MADRAS - 600 037.

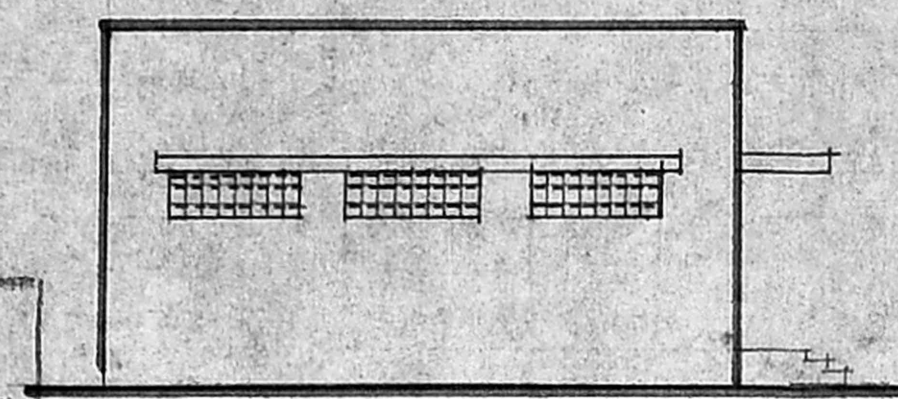

ELEVATION

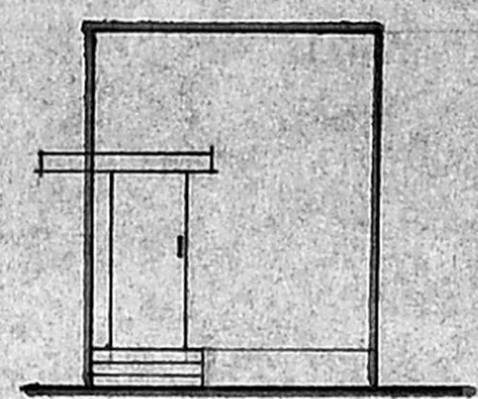

ELEVATION SOUTH

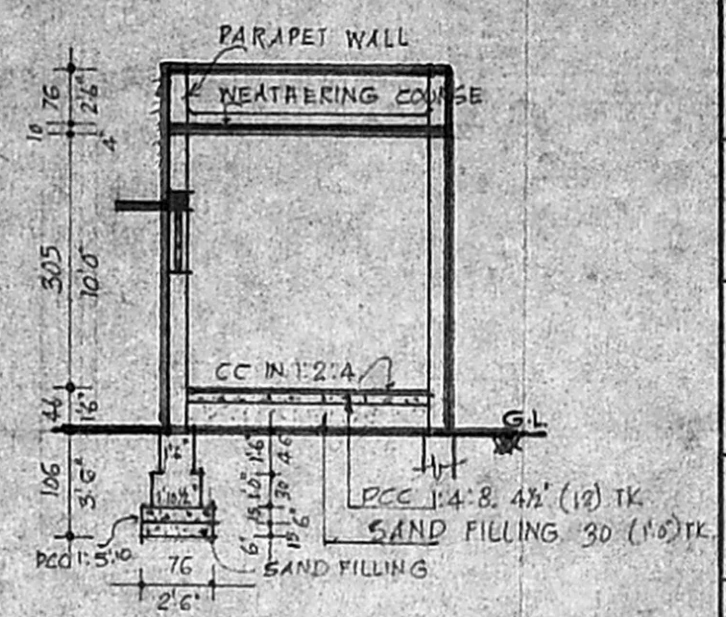

SECTION ON AA

MMDA 'C' / PP. NO. /
C.No. 22/4145/SY
Asst. _____
Scrutiny: 8/4 6/6
PART I 9/6
PART II 11/6
AP. _____ DP. _____

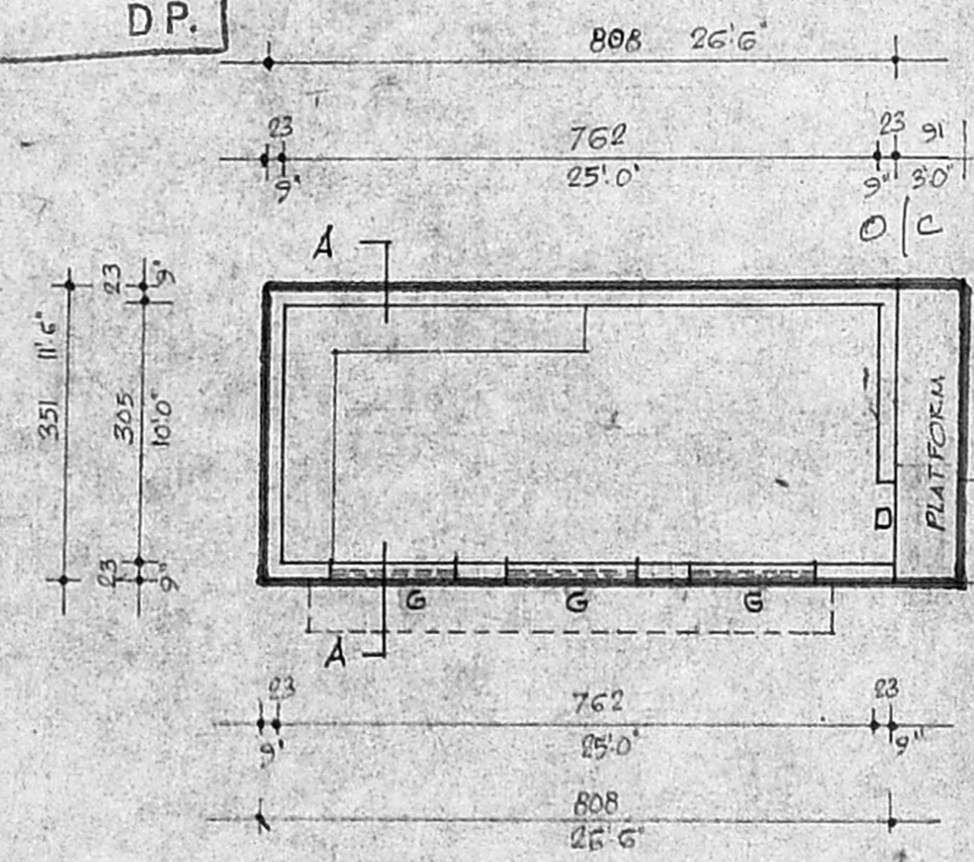

PLAN OF LOCKER ROOM

Planning Permit No. C/PP/191F/194

APPROVED
SUBJECT TO THE CONDITIONS IN THIS OFFICE LETTER.

No. C2/19493/94 Date 20-9-94

- FOR MEMBER SECRETARY
MADRAS METROPOLITAN DEVELOPMENT AUTHORITY
MADRAS - 600 008.
- SPECIFICATION**
- FOUNDATION : OPEN TRENCH FOUNDATION
 - SUPERSTRUCTURE : BK. WORK IN CM 1:5
 - PLASTERING : WALL PLASTER IN CM 1:5 AND CEILING IN 1:3
 - FLOORING : CC IN 1:2:4, FINISHED WITH CM 1:3
 - WEATHERING COURSE : BK. JELLY LIME CONCRETE OVER ONE LAYER OF COUNTRY FLAT PRESSED TILE.

By
19/9

